

Index
File No. 2551
T 25 S. R. 6 E.
Merid. Wmt.

CORNER RECORD (SEARCH)
(Ref. FSM 7151.4)

R.D. Crescent County Klamath Tract or Survey No. _____ Cor. No. A-25
N.F. Deschutes State Oregon NE Cor. Sec. 1
SW Cor. Sec. 31

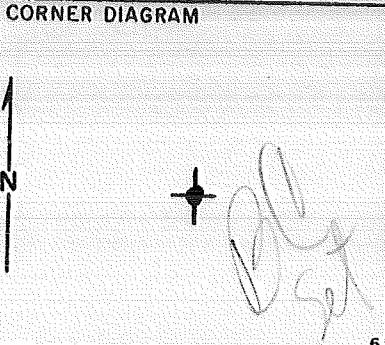

DESCRIBE CORNER MONUMENT FOUND

SEE: 0175/Z-01, T. 24 S., R. 7 E.

DESCRIBE BEARING TREES OR OTHER OFFICIAL ACCESSORIES FOUND

PHOTO IDENTIFICATION DATA

Photo No. _____
Filed At. _____
Object Ident. _____
Ident. By _____
Signature

DESCRIBE CORNER LOCATION RELATIVE TO NEAR-BY FEATURES, ALSO HOW TO REACH CORNER

PLANE COORDINATE POSITION DATA

State _____ Zone _____
X _____
Y _____
Estab. By _____
Agency

Signature _____ Title _____ Division _____ Headquarters _____ Date _____

CORNER RECORD (PERPETUATION)

MONUMENT
STAMPED:

MONUMENT: DESCRIBE NEW MONUMENT SET, OR WORK DONE TO PRESERVE EXISTING MONUMENT

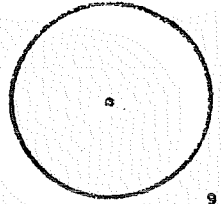

9

ACCESSORIES : DESCRIBE NEW BT'S WITNESS OBJECTS ETC. ESTABLISHED, OR WORK DONE TO PRESERVE EXISTING EVIDENCE

10

Work Done By _____ Title _____ Date _____ State Registration No. or Agency _____

Certified Cor. Record Prepared? Yes No Filed At: _____ Date _____

11

REMARKS

12

Index File No. T. R. M. Tract or Surv. No. Cor.

A-25¹³

LAND CORNER RECORD

E-23 680-2

1. T. 25S R. 6E No. E-23 Cor. 1/4 Mer. WILL State (Rectangular) OREGON N. F. DESCHUTES Dist. CRESCENT

2. Corner Status

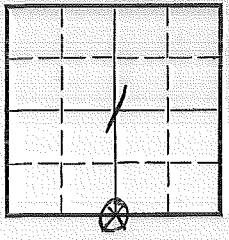

3. Original Description Vol. Page Where Recorded

4. Description of Corners: Established 1902 by Surveyor General. Set pine post for 1/4 cor. from which:
A pine 1 1/4" dia. bears N 60°E, 4 1/4 lks. (marked 1/4 S1)
A pine 1 1/4" dia. bears S 70°E, 9 1/4 lks. (marked 1/4 S12)

7. Photo Identification

Photo No. _____
Ident. By: _____

5. Investigation Notes:

Searched for and found a rotten wood post 4" dia., 2.5 ft. long, in poor condition, down on the ground, with old scribing.

B.T. A LP - 1 1/2" dia. bears N 65°E, 28.5 ft. (marked 1/4 S1)

Using U.S.G.S. Quad and original notes I chained due west 1/2 mi. from Sec. Cor 1, 6, 7 ' 12 where I found accessories noted.

8. Plane Coordinate Position Data

State _____ Zone _____
X _____
Y _____
Etab. By _____
Field Book No. _____
Where Filed _____

9. Evaluation

Authentic _____
Needs Verif. _____ Monument _____
Re-estab. _____ Survey _____
Land Status _____

6. Signed J. SPANGLER Title SURV. TECH Date 9-23-63

PERPETUATION RECORD

10. Monument:

11. Accessories

12. Set By _____ Title _____
License _____ Agency _____ Date _____

13. Recorded By _____ (Agency) _____
Field Book _____ Page _____
Volume _____ Page _____
(Date) (City) (County) (State)

14. Remarks:

LAND CORNER RECORD

E-25 5680-2

1. T. 25S R. 6E No. E-25 Cor. SEC Mer. WILL State (Rectangular) OREGON N. F. DESCHUTES Dist. CRESCENT

2. Corner Status

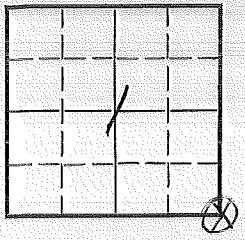

3. Original Description Vol. Page Where Recorded

4. Description of Corners: Established 1868 by Surveyor General. Set post for cor. 6, 7, 1 & 12 form which: A pine 5" dia. bears N 40°W, 18 lks. a pine 8" dia. bears N 25°E, 19 lks. A pine 4" dia. bears S 70°E, 37 lks. A pine 5" dia. bears N 55°W, 12 lks.

5. Investigation Notes:

Searched for and found a rotten wood post approx. 2.5' long in very poor condition lying on the ground with the old scribigs on one side.

From approx. X cor. B?T. 5.7 ft. N 05°W, to live 5" L.P. B.T. 24.8 ft. N 76°E, to live 8" L.P.

Using U.S.G.S. Quad and original 1868 notes, I followed blaze line from Sec. Cor. 12, 13, 7 & 18, T25S, R6E for i mi. north to Sec. cor.

7. Photo Identification

Photo No. _____
Ident. By: _____

8. Plane Coordinate Position Data

State _____ Zone _____
X _____
Y _____
Estab. By _____
Field Book No. _____
Where Filed _____

9. Evaluation

Authentic _____
Needs Verif. _____ Monument _____
Re-estab. _____ Survey _____
Land Status _____

6. Signed J. SPANGLER Title SURV. TECH Date 9-23-63

PERPETUATION RECORD

10. Monument:

11. Accessories

12. Set By _____ Title _____		Field Book _____	Page _____
License _____	Agency _____	Date _____	
13. Recorded By _____ (Agency) _____		Volume _____	Page _____
(Date) _____	(City) _____	(County) _____	(State) _____

14. Remarks:

LAND CORNER RECORD

(Rectangular)

6-25 5680-2

1. T. 25 S. R. 6 E. No. G-25 Cor. 1/4 Mer. W. State Oregon N. F. Deschutes Dist. Crescent

2. Corner Status

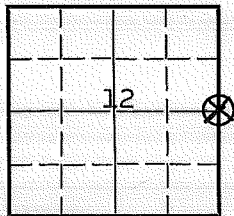

7. Photo Identification

Photo No. _____

Ident. By: _____

8. Plane Coordinate Position Data

State _____ Zone _____

X _____

Y _____

Estab. By _____

Field Book No. _____

Where Filed _____

9. Evaluation

Authentic _____

Needs Verif. _____ Monument _____

Re-estab. _____ Survey _____

Land Status _____

3. Original Description _____ Vol. _____ Page _____ Where Recorded _____

4. Description of Corners: Established 1902 by Deputy Surveyor.

Set 1/4 Cor. between 7 & 12 from which:

A pine 12" dia. bears S.85°W., 19 lks.

A pine 14" dia. bears N.45°W., 12 lks.

5. Investigation Notes:

B.T. Approx. N. 23°W., 20' to 14", L.P.

(Tree standing, but almost dead)

B.T. S.76°E., 15' to 12" L.P. stump

(Stump 3.5' in height)

Using U.S.G.S. Quad. and original 1902 notes I followed blaze line, from Sec. Cor. 12, 7, 13, 18, T. 25 S., R. 6 & 7 E., for 1/2 mi. north to 1/4 cor.

6. Signed J. R. Spangler Title Survey Tech. Date 9-23-63

LAND CORNER RECORD

J-23 680-2

1. T 25S R 6E No. J-23 Cor. 1/4 Mer. WILL State (Rectangular) OREGON N. F. DESCHUTES Dist. CRESCENT

2. Corner Status

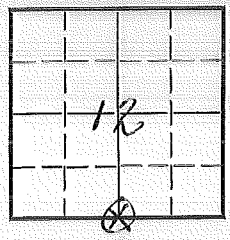

3. Original Description Vol. Page Where Recorded

4. Description of Corners: Established 1902 by Surveyor General. Set a 1/4 Cor.

- post from which:
A pine 10" dia. bears N 15°W, 21 lks dist.
A pine 24" dia. bears S 33°W, 46 lks dist.

5. Investigation Notes:

- B.T. 30' , S33°W, to 30" PP
B.T. 14' N 15°W to 11" LP

No original corner stake or accessories. B.R.

Beginning at Jct # 244, 244-B & 2522 in T25S, R7E, (sec. 5) then South on #2522 for 3 mi. to north end Big Marsh where fence comes to creek. Then walk west up fence line 3/4 mi. to end of fence. Then approx. 150' to 1/4 cor.

7. Photo Identification

Photo No.
Ident. By:

8. Plane Coordinate Position Data

State Zone
X
Y
Estab. By
Field Book No.
Where Filed

9. Evaluation

Authentic
Needs Verif. Monument
Re-estab. Survey
Land Status

6. Signed J. SPADLER Title SURV. TECH Date 9-18-63

PERPETUATION RECORD

10. Monument:

11. Accessories

12. Set By _____ Title _____		Field Book _____	Page _____
License _____	Agency _____	Date _____	
13. Recorded By _____ (Agency) _____		Volume _____	Page _____
(Date) _____	(City) _____	(County) _____	(State) _____

14. Remarks:

LAND CORNER RECORD

J-25 5680-2

1. T255 R 6E No. J-25 Cor. SEC Mer. WILL State (Rectangular) OREGON N. F. DESCHUTES Dist. CRESCENT

2. Corner Status

3. Original Description _____ Vol. _____ Page _____ Where Recorded _____

4. Description of Corners: Established 1902 by Surveyor . Set pine post for Sec. Cor. from which: A pine 12" dia. bears N 50°E, 94 lks.
A pine 8" dia. bears S 75°E, 119 lks.
A pine 5" dia. bears S 25°W, 94 lks.
A pine 14" dia. bears N 08°W, 124 lks.

5. Investigation Notes:
Searched for and found an iron stake 1" diameter, 6" above ground, in good condition with no markings.
The stake is approx. 4' S. of fence line. I could find no B.T.s or blaze lines, other than a north line. Area is swampy and has heavy cover of 3rd growth L.P.

7. Photo Identification
Photo No. _____
Ident. By: _____

8. Plane Coordinate Position Data
State _____ Zone _____
X _____
Y _____
Estab. By _____
Field Book No. _____
Where Filed _____

9. Evaluation
Authentic _____
Needs Verif. _____ Monument _____
Re-estab. _____ Survey _____
Land Status _____

SEE! J-1
T255 R7E

BC By
B. Rogers
USFS

6. Signed J. SPADLER Title SURV. TECH Date 9-18-63

PERPETUATION RECORD

10. Monument:

11. Accessories

12. Set By _____ Title _____
License _____ Agency _____ Date _____

13. Recorded By _____ (Agency) _____
_____ (Date) _____ (City) _____ (County) _____ (State)
Field Book _____ Page _____
Volume _____ Page _____

14. Remarks:

Index
File No. _____

CORNER RECORD (SEARCH)
(Ref. FSM 7151.4)

Tract or Survey No. _____

Cor. No. L-25

T 25 S. R. 6 E. R.D. CRESCENT County KLAMATH

Merid. WILLAMETTE N.F. DESCHUTES State OREGON

SEE: L-1

7255 RTE

BC Set
by B Rogers
USFS

L-25

LAND CORNER RECORD

N-22 5680-2

1. T. 25S R. 6E No. N-22 Cor. 1/16 Mer. WILL State (Rectangular) OREGON N. F. DESCHUTES Dist. CRESCENT

2. Corner Status

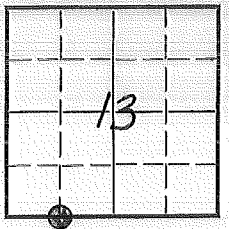

3. Original Description Vol. Page Where Recorded

4. Description of Corners:
Established 1955 by U.S.F.S. no notes

5. Investigation Notes:

Searched for and found an iron pipe w/ brass cap, 2.5" in dia. 6" above the ground, in good condition.

Marked:



B.T. LP snag 10" dia. bears ~~S 18° E~~ N 63° W, 2.5' dist. marked S. 13 1/16 W.

B.T. LP 8" dia. bears S 18° E, 12' dist. marked S. 24 1/16 W.

174' east from Sta. 172+37 on Rd. 244E.

7. Photo Identification

Photo No. _____
Ident. By: _____

8. Plane Coordinate Position Data

State _____ Zone _____
X _____
Y _____
Estab. By _____
Field Book No. _____
Where Filed _____

9. Evaluation

Authentic _____
Needs Verif. _____ Monument _____
Re-estab. _____ Survey _____
Land Status _____

6. Signed J. SPANGLER Title SURVEY TECH Date 9-23-63

PERPETUATION RECORD

10. Monument:

11. Accessories

12. Set By _____ Title _____		Field Book _____	Page _____
License _____	Agency _____	Date _____	
13. Recorded By _____		Volume _____	Page _____
(Agency)			
(Date)	(City)	(County)	(State)

14. Remarks:

CORNER RECORD (SEARCH)

(Ref. FSM 7151.4)

Tract or
Survey No.

Cor.
No. N-25

Index
File No.

T 25 S. R. 6 E.

R.D. CRESCENT

County CLATSOP

Merid. WILLAMETTE

N.F. DESCHUTES

State OREGON

SEE: N-1

T 25S R 7E

BO
Set

BY B. Rogers
1976

N-25

CORNER RECORD (SEARCH)

(Ref. FSM 7151.4)

Index File No. _____ Tract or Survey No. _____ Cor. No. N-25
T 25 S. R. 6 E. R.D. CRESCENT County CLATSOP
Merid. WILLAMETTE N.F. DESCHUTES State OREGON

SEE: N-1

T 25S R 7E

PO
Set
BY B. Rogers
1976

N-25

Index
 File No. _____

CORNER RECORD (SEARCH)
(Ref. FSM 7151.4)

Tract or Survey No. _____ Cor. No. N-25

T 25 S. R. 6 E. R.D. CRESCENT County KLAMATH

Merid. WILLAMETTE N.F. DESCHUTES State OREGON

SEE: N-1
 T 255 R 7E

RO
 Set
 by B. Rogers
 1976

N-25

Index

File No. _____

CORNER RECORD (SEARCH)

(Ref. FSM 7151.4)

Tract or

Survey No. _____

Cor.

No. N-25

T 25 S. R. 6 E. R.D. _____

CRESCENT

County HEALTH

Merid. WILLAMETTE

N.F. DESCHUTES

State OREGON

SEE: N-1

T 25S R 7E

BO
Set

by B. Rogers
1976

N-25

Index
File No. _____
T 25 S. R. 6 E. R.D. CRESCENT (Ref. FSM 7151.4) County CLATSOP Tract or Survey No. _____ Cor. No. N-25
Merid. WILLAMETTE N.F. DESCHUTES State OREGON

SEE: N-1

T 255 R 7E

PO
Set
D/B. Rogers
1976

N-25

Index _____
File No. _____
T 25 S. R. 6 E. R.D. CRESCENT (Ref. FSM 7151.4) County CLATSOP Tract or Survey No. _____ Cor. No. N-25
Merid. WILLAMETTE N.F. DESCHUTES State OREGON

SEE: N-1
T 25S R 7E

PO
Set
L. B. Royce
1976

CORNER RECORD (SEARCH)

(Ref. FSM 7151.4)

Index
File No. _____ Tract or Survey No. _____ Cor. No. 0-25
T 25 S. R. 6 E. R.D. CRESCENT County CLATSOP
Merid. WILLAMETTE N.F. DESCHUTES State OREGON

SEE: 0-1

T25S R7E

BC Set
B Rogers

CORNER RECORD (SEARCH)

(Ref. FSM 7151.4)

Index File No. _____ Tract or Survey No. _____ Cor. No. P-25
T 25 S. R. 6 E. R.D. CRESCENT County KLAMATH
Merid. WILLAMETTE N.F. DESCHUTES State OREGON

SEE: P-1
T 25 S R 6 E

BC
Set
by B. Rogers
1976

CORNER RECORD (SEARCH)

(Ref. FSM 7151.4)

Index _____ Tract or Survey No. _____ Cor. No. Q-25
File No. _____
T 25 S. R. 6 E. R.D. CRESCENT County KLAMATH
Merid. WILLAMETTE N.F. DESCHUTES State OREGON

SEE: Q-1

T25S RTE

BC
Set
by B. Rogers
1976

LAND CORNER RECORD

5680-2

1. T 25S R 6E No. R-25 Cor. Sec. Mer. W State Oregon (Rectangular) N. F. Deschutes Dist. Crescent

2. Corner Status

3. Original Description _____ Vol. _____ Page _____ Where Recorded _____

4. Description of Corners: Section corner common to Secs. 24, 25, 19 & 30
 Original notes: "Set post for corner to secs. 24, 25, 19 & 30
 (1) A pine, 5 ins. diam., bears N35°W, 26 lks. dist.
 (2) " " , 4 " " , " N50°E, 31 " "
 (3) " " , 5 " " , " S50°E, 52 " "
 (4) " " , 5 " " , " S80°W, 29 " "

5. Investigation Notes:
 At the corner I found bearing tree number 2 to be a standing dead tree. I found no evidence of the other bearing trees. I located the corner and blazed and scribed four new bearing trees.

*Fd. OK by
B. Rogers
8/76*

7. Photo Identification
 Photo No. _____
 Ident. By: _____

8. Plane Coordinate Position Data
 State _____ Zone _____
 X _____
 Y _____
 Estab. By _____
 Field Book No. _____
 Where Filed _____

9. Evaluation
 Authentic _____
 Needs Verif. _____ Monument
 Re-estab. _____ Survey _____
 Land Status _____

6. Signed Wm. Steers Title Land Surveyor Date 5-66

PERPETUATION RECORD

10. Monument: I monumented the corner with a 2 inch galvanized iron pipe w/brass cap, 30 inches long, set 24 inches into the ground, and marked it:

T25S
R6E R7E
S24 | S19
S25 | S30

~~11. Accessories~~ From which:

Reg. No. 622

A lodgepole pine, 5 inches in diameter, scribed T25SR7ES19BT, bears N70°E, a distance of 28.6 feet to the blazed face.

A lodgepole pine, 7 inches in diameter, scribed T25SR6ES24BT, bears N50°W, a distance of 23.1 feet to the blazed face.

A lodgepole pine, 7 inches in diameter, scribed T25SR6ES25BT, bears S88°W, a distance of 19.3 feet to the blazed face. (cont. below)

Field Book _____ Page _____

12. Set By Wm. Steers Title Land Surveyor
License Ore 622 Agency Gil. Tbr. Co. Date 5-66

13. Recorded By _____ Volume _____ Page _____
(Agency)

(Date) (City) (County) (State)

14. Remarks:

#10 cont.

A lodgepole pine, 7 inches in diameter, scribed T25SR7ES30BT, bears S32°E, a distance 16.2 feet to the blazed face.

USDA-FOREST SERVICE

Index
File No. 2371

CORNER RECORD (SEARCH)

(Ref. FSM 7.151.4)

Tract or
Survey No. _____

Cor.
No. V-23

T. 25 S. R. 6 E. R.D. Crescent County KLAMATH

COR. of SEC.

Merid. WILLAMETTE N.F. DESCHUTES State OREGON

COR. of SEC.

CORNER DIAGRAM PER LEGEND

25

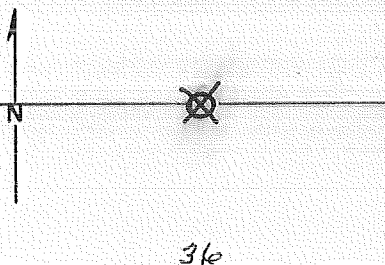

DESCRIBE CORNER MONUMENT FOUND

NO Post Found

DESCRIBE BEARING TREES OR OTHER OFFICIAL ACCESSORIES FOUND

2 BTs

DESCRIBE CORNER LOCATION RELATIVE TO NEAR-BY FEATURES, ALSO HOW TO REACH CORNER

1 Fallen down showing describing 1/4 S

PHOTO IDENTIFICATION DATA

Photo No. _____
Filed At. _____
Object Ident. _____
Ident. By _____
Signature

Corner Legend:

- Searched for/Not Found
- Evidence Found/Accept
- Permanent Monument

Signature P. Kemp

Title Forester Division _____ Headquarters _____ Date 6-4-80 D-7100-52 (3/79)

CORNER RECORD (PERPETUATION)

MONUMENT DESCRIBE NEW MONUMENT SET, OR WORK DONE TO PRESERVE EXISTING MONUMENT

MONUMENT STAMPED

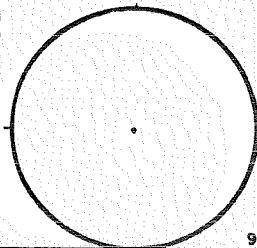

9

ACCESSORIES DESCRIBE NEW BT'S WITNESS OBJECTS ETC. ESTABLISHED, OR WORK DONE TO PRESERVE EXISTING EVIDENCE

10

Work Done By _____ Title _____ Date _____ State Registration No. or Agency _____

PLAT PREPARED OR

Certified Cor Record Prepared? Yes No Filed At:

Co. SURVEYOR'S OFFICE Date _____

11

REMARKS

12

Index File No. T. S., R. F., W.M. Tract or Surv. No. Cor. 13

D-7100-52d (10/78)
USDA-FOREST SERVICE

Index
File No. 2573

CORNER RECORD (SEARCH)
(Ref. FSM 7151.4)

Contract or
Survey No. _____
Cor. No. X-25

T 25 S. R. 6 E. R.D. Crescent County Klamath ~~to~~ E/A Cor. of
Merid. WILLAMETTE N.F. DESCHUTES State OREGON Section 36

SEE: X-01 T. 25 S., R. 7 E., W.M.

BCSP

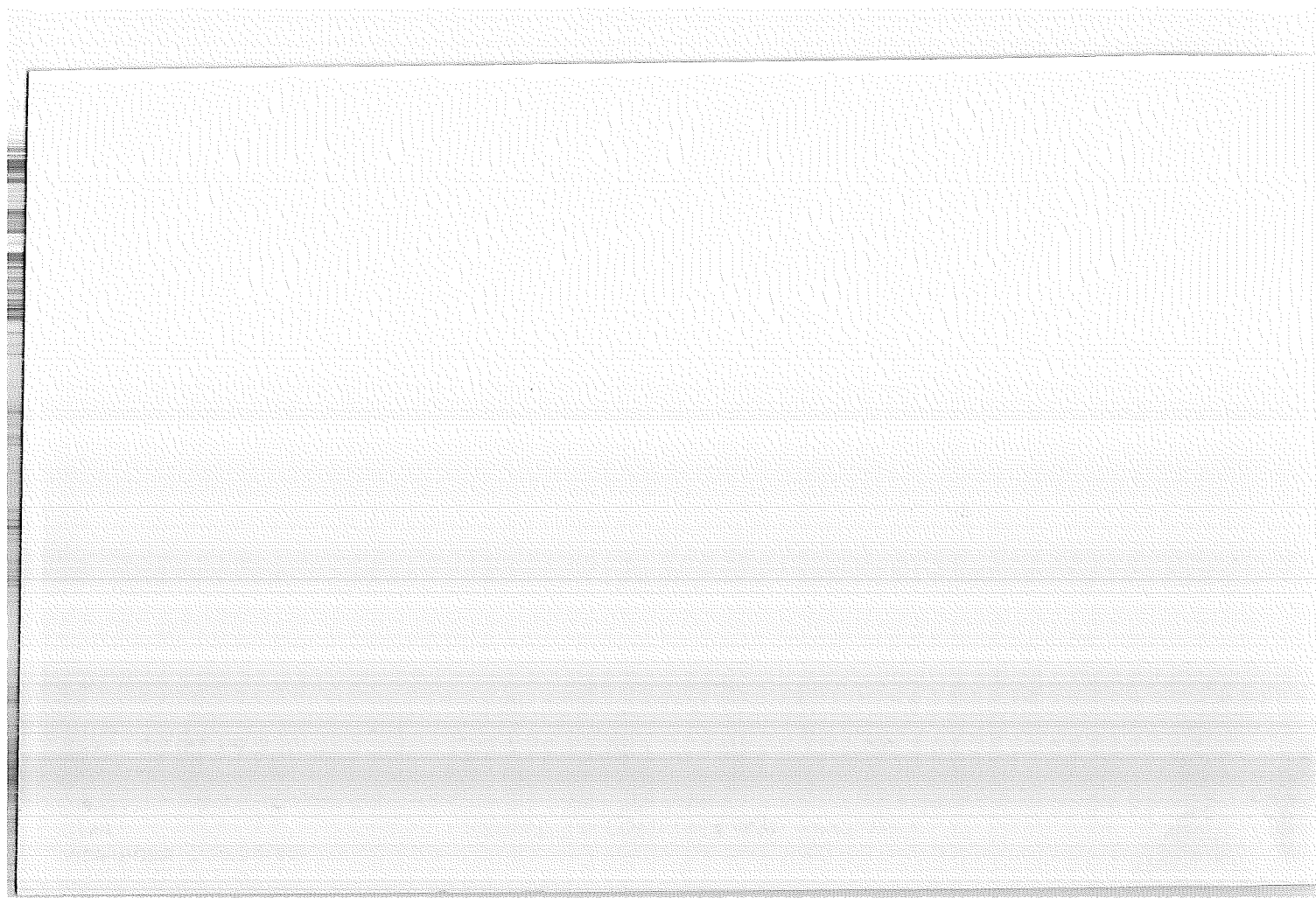

Index
File No. 2575 CORNER RECORD (SEARCH) ^{Contract or} Survey No. Cor. No. Z-25
(Ref. FSM 7151.4)
T 25 S. R. 6 E. R.D. Crescent County Klamath SE Cor. of
Merid. WILLAMETTE N.F. DESCHUTES State OREGON Section 36 (P.q.L.)

SEE: A-01 T. 26 S., R. 7 E., W.M.

S/B" IR W/CAP

